

DO NOT SCALE

Millimetres  
0 10 100

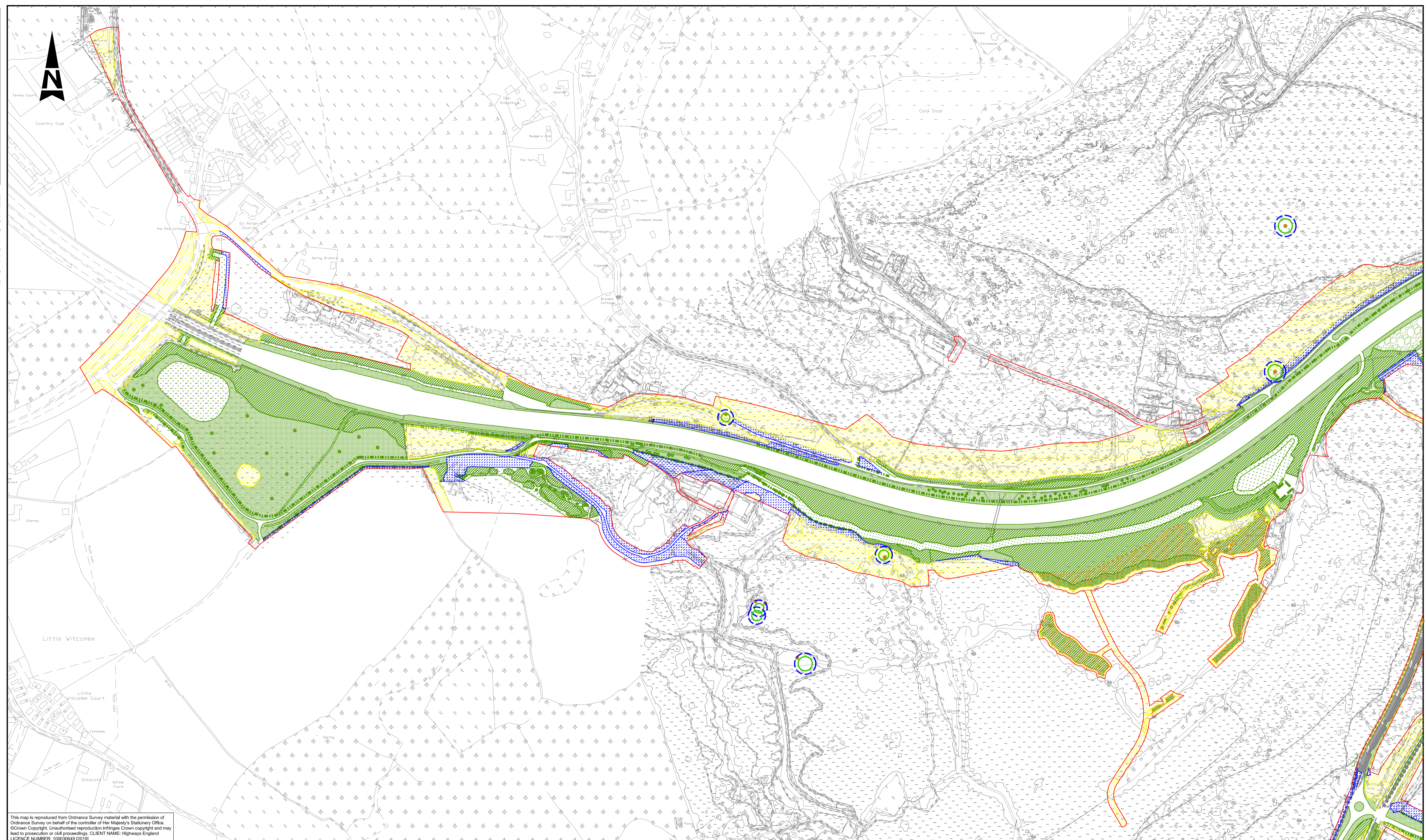

This map is reproduced from Ordnance Survey material with the permission of Ordnance Survey on behalf of the controller of Her Majesty's Stationery Office. © Crown Copyright. Unauthorised reproduction infringes Crown copyright and may lead to prosecution or civil proceedings. CLIENT NAME: Highways England LICENCE NUMBER: 100030649 (2019)

- NOTES**
1. ALL DIMENSIONS ARE IN METRES UNLESS NOTED OTHERWISE. ONLY WRITTEN DIMENSIONS SHALL BE USED. DO NOT SCALE.
  2. THIS IS NOT A TREE PROTECTION PLAN AND SHOULD NOT BE USED FOR SITE CLEARANCE PURPOSES.
  3. WHERE WOODLAND IS PROPOSED OVER EXISTING WOODLAND, THIS IS A WORST-CASE ASSUMPTION THAT THE WOODLAND MAY BE LOST DURING CONSTRUCTION. IN AREAS WHERE VEGETATION CAN BE RETAINED, EVERY EFFORT SHOULD BE MADE TO DO SO.
  4. RETAINED WOODED VEGETATION AREAS ARE BASED ON INDICATIVE CANOPY EXTENTS AND SUBJECT TO A SURVEY AT DETAILED DESIGN STAGE. WHERE CANOPIES OVERHANG AREAS REQUIRED FOR ACCESS, CONSTRUCTION METHODS SHALL BE SENSITIVE AND VEGETATION PROTECTED THROUGH ARBORICULTURIST WATCHING BRIEF.

**KEY**

- EXISTING VEGETATION RETAINED AND PROTECTED
- EXISTING VEGETATION DISTURBED AND RETURNED TO PREVIOUS USE
- EXISTING VEGETATION ENHANCED TO NEW VEGETATION TYPE
- DCO BOUNDARY
- PROPOSED PLANTING (SEE ES FIGURE 7.11 ENVIRONMENTAL MASTERPLAN)
- EXISTING VETERAN TREES WITH OUTER PROTECTION BUFFER\*

\*Tree locations and canopy extents taken from ES Appendix 7.6 'Arboricultural Impact Assessment' (Document Reference 6.4). A 5m offset has been applied to edge of canopy as indicative tree protection zone. Trees without canopy information have had a 10m canopy assumption applied.

**SAFETY, HEALTH AND ENVIRONMENTAL INFORMATION**

IN ADDITION TO THE HAZARDS/RISKS NORMALLY ASSOCIATED WITH THE TYPES OF WORK DETAILED ON THIS DRAWING, NOTE THE FOLLOWING SIGNIFICANT RESIDUAL RISKS (REFERENCE SHALL ALSO BE MADE TO THE DESIGN HAZARD LOG).

CONSTRUCTION	NONE
MAINTENANCE / CLEANING	NONE
USE	NONE
DECOMMISSIONING / DEMOLITION	NONE

Rev.	Date	Description	By	Chk'd	App'd	Auth'd
C02	14/02/22	DEADLINE 4 SUBMISSION TO PINS	HS	AK	JP	JP

Suitability Drawing Status  
**A4 STAGE COMPLETED**

Project Title  
**A417 MISSING LINK**

**FIGURE 7.9  
RETAINED VEGETATION  
SHEET 1 OF 6**

Scale	1:2500	By	HS	Checked	AK	Approved	JP	Authorised	JP
Original Size	A1	Date	14/02/22	Date	14/02/22	Date	14/02/22	Date	14/02/22
Drawing Number	HE PIN HE551505 - ARP X_XX_XXXX_X	Originator	ARP	Volume	ELS -DR-LE-000101	Revision	C02		